Artisan

31330
REF 371.8 CHM
1990 Artisan
C. H. McCann Technical School
C.H. McCann Technical H.S.

COVER

1 NBA Superstar Kareem Abdul-Jabbar hooks one of the last shots in his professional career after 20 years, six championships and 38,387 points, the most in pro history.

2 Tour de France winner Greg LeMond embraced his magic bicycle on the cover of "Sports Illustrated" after being named Sportsman of the Year.

3 California Interstate 880 pitched and heaved Oct. 17 when the quake hit. Registering 7.1 on the Richter scale, it claimed 67 lives and caused $6.5 billion in property damages.

4 Voyager II captured a false-color image of Neptune on its way to an endless journey into interstellar space.

5 A maniacal grin lit the face of the Joker (Jack Nicholson) in Warner Bros.' action-adventure film "Batman."

6 The People's Liberation Army crushed a human barricade to regain control of Tiananmen Square, the site of a month-long pro-democracy protest by one-million Chinese students and workers.

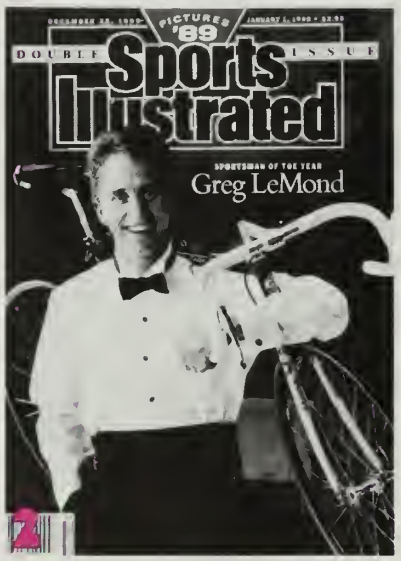

31330
REF 371.8 CHM
1990 Artisan
C. H. McCann Technical School
C.H. McCann Technical H.S.

EVENTS

7 Barbie hit the Big 3-0 in 1989. The eternal teen has come a long way since her introduction and now enjoys a trendier look and richer sales.

8 A weary President Bush announced U.S. troops had invaded Panama Dec. 20 on a mission to capture General Manuel Noriega on drug charges.

9 Fireworks sizzled in the Paris sky, illuminating the Arch of Triumph during the 200th anniversary of the French Revolution.

10 East met West for the first time in 28 years following the destruction of the Berlin Wall. Berlin youth danced near Checkpoint Charlie in celebration.

11 New Kids on the Block took the pop music scene by storm with their No. 1 hit single,"I'll Be Loving You (Forever)." Group members are Jon Knight, Danny Wood, Joe McIntyre, Donnie Wahlberg and Jordan Knight.

12 It's not a secret anymore. The radar-eluding B-2 stealth bomber was displayed for the first time in Palmdale, California.

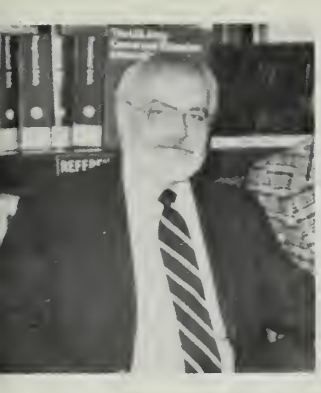

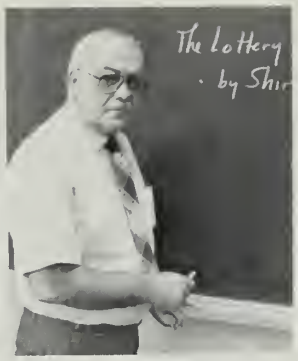

We the class of 1990 respectfully dedicate our yearbook to Mr. Donald Anderson. We felt this dedication was well deserved by a man who not only taught his students English, but individuality, confidence and leadership. Through his twenty three years of teaching he has blessed his classes with his profound intelligence. If a man's knowledge can be measured by the number of books he has read, Mr. Anderson is far above most of us. His dry sense of humor and sarcasm masks his sincere concern for our success. Beyond his teaching he sets forth a caring way which his students can take with them beyond the walls of McCann. Even as the days are quickly counting down, Mr. Anderson never lacks the fortitude to project a smile and hearty laugh as he walks through the halls. For those who have had the privilege to get to know him on a one-to-one basis, they can take with them a memory of a great man. Unfortunately for those who have not, they must believe us. We wish him all the luck and happiness in his future. Oh! We almost forgot. We also hope you enjoy the scenery at the beach!!

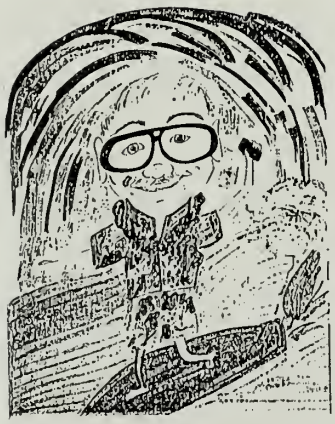

Class Of 1990

Lisa Adelt
(CA)
Wish Everyone luck! Keep in touch! Marie ... Christmas Jay, Can I have a ride? .... Always Falling asleep! I don't care! .... 3/7/89 Save your love! What's going on tonight? ... Miss you A.M. M.B. T.B. J.L. .... Dear .... Yearbook .. Prom Committee .....

Dawn Alcombright
(EO)
4 years and I survived. Go ahead Guys, Make fun of BCC my Casio Keyboard MCDonald's Bill's Bunny Rabbit Warrant "Heaven" Shakedown Sara and Dawnie, Best Friends. Class of 90 Rules!!!

Greg Alexander
(EO)
3YRS. Football Captain for Wrestling 1YR. Baseball Student Council Improvement Council Prom Committee Yearbook SADD Baystate Games USA Wrestling Team Skiing. Parties in the summer!! Hampton Beach '89

Shelia Atkinson
(RBC)
6/4/88 I love you Jim Poison Concert 89 Skiing!! RBC Rules!!! Jim -n- Sheila 6/4/92 The Big Day! Class Treasurer 4yrs Student Council 2yrs; JV Softball 2yrs; SADD 2yrs; Prom Committee; BF-Michelle S. I Love Teddy Bears!! JT + SA! Miss you!!

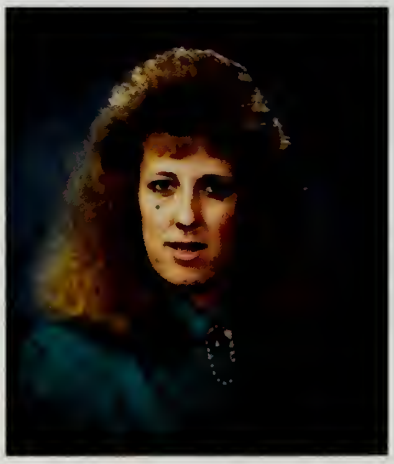

Laurie Babcock
(RBC)
Laur Varsity! Cheerleader 4yrs SR YR Capt. Always found with Dave 8/18/88- I love you Huggy Bear 4-Life Aubrey 2 Less Lonely People Miss ya ... RBC-12 Summer of 89 Student Council 2 YR. Prom Committee JR. YR. C-ya Borowski

Shannon Babcock
(EI)
Football Senior Year, Defensive End Shan and Tami 1/2/89. Electricity is #1 Skiing Weight lifting Snowball 89, 90 1990 Prom Congratulations Miss Holmes I mean Mrs. Taylor and Thank you See Ya McCann! (I am out or here!

Monique Bachand
(RBC)
Go to Pitts. with Mike&Michelle I'll Miss You Guys RBC-12 Mike lets go to the Beach! "Right here waiting for you" Reeses Peanutbuttercup sundae with extra peanut butter Mike N Monique forever November 23 1987 I'll Love you Mike Forever and Ever

Eric Ballou
(EO)
Monroe 3 YRS. Basketball National Honor Society Boy's State Delegate 98, 90 Tournament

Jacqueline Bellard
(RBC)
Can't wait to go to North St. Friday! When is the next Concert?! Foxhollow 89 Why?! Its not life as we know it!! Best friend-Heather Skid Row#1 OOH Hippy Long Hair Look TL Poison Nasty!! "She Only" NH Society Co-op at GD 87 Subaru By RBC

Tracy Bishop
(CA)
Me and my shadow. Watch it DING Here comes Gumbe! with love Wendy . . . In the freezer A.M. M.B. Me mow lawns ha! Miss ya J.L. ask me if I care! Thanks for everything M.D. and T.M. 90 #1

Stephanie Bordeau
(EI)
STEVEN THOMAS POPIELARCZYK July 7, 1988 Summer of 89 Softball Candice 6-29-88 Where is Steve? Class of 90' SHORTY 'When I am with you' 'Hold On To The Night' I love you Steve I'm gonna miss ya 'CHIPPER' I did not do it STEVE -N-STEPH

Laura Borowski
(RBC)
RBC Rules! Varsity Cheerleader Fr&So yr. Pres. Student Council Jr. yr. S.A.D.D. Class Secretary 4 yrs. Prom Committee National Honor Society Co-Op NASM-M.S. Yeah-Right! Alicia-U/no/what! Gossip Kim-my sister's car?! LB,KR,AG,MB f/f Cya

Class Of 1990

Jennifer Bounds
(RBC)
Bun! Y/Bk, Prom Comm. Student Council S.A.D.D. Student Advisory, Student Regional Advisory, Soccer 4 yrs Co-Capt Sr/Yr, Basketball 4yrs, Softball 4yrs. Slappy Me & Scott friends again. B/friend T.W. Heimer! Best Times of my life! Luv ya, Class of 90!

Marie Bremner
(CA)
Hampton Beach"88" .. yeah A.M. M.B. How you doing on this fine day? .... Co-op ... I did what? Alyse let's party! .. "Chicken" Dawn Dance A.M. M.B. Get him Alyse I'll miss you L.A. T.B.

Janice Brown
(RBC)
National Honor Society S.A.D.D. Prom Comm. Ski Club, Keep in touch-RBC-12 Lori K. Mr. N you've been great! Hey Lori, five after better be there! Love Chad R. forever! "Remember Yesterday" Nothing but G.N.

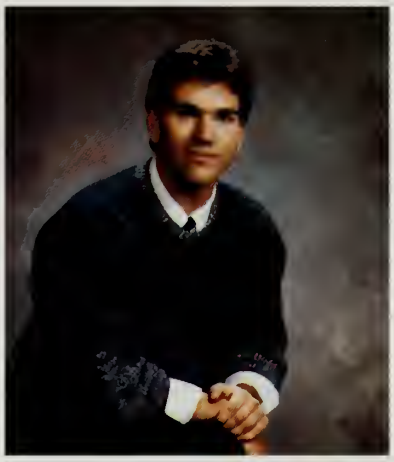

Kurt Brule
(MF)
BRU!! .. VAN HALEN .. POKER NIGHT .. "HEY CHAD LET'S BREAK IN YOUR NEW CAR!" .. Escort L Turbo .. "Live from New York It's Saturday night .. "Slide it In" .DJ. "Don't get stupid on me". CADDY SHACK!! " .. See you guys .... Nice guys finish last!!! ....

Jacob Cairns
(MT)
MT No more Mr. Gray! Yo Home get off my .... ! Cruisin the college looking for women basketball "23" you guys back me up a tree! MT-will always live!! JR-N-JC 1990

John Carvalho
(EI)
Jv Basketball John and Dawn 8-29-89 Football Senior Year "Foot" Brule where Did you get that shirt

Kent Clark Jr.
(AU)
Chevy # 1 Camaro Nova Monte Carlo 330 400 SB Lunch with Mr. Schrade Alyse got a quarter? you will go as far as you believe Heart Beat!!!!

Craig Clough
(EI)

Heather Coussoule
(RBC)
"COU" How do you spell it? Prom Commit. SADD Where's the next concert ? HEADING for North St "Let's dance" CRASH #2 Curly Q . . . Late and lost all the time Best friends W/Jac Junior Pres "Sure" Gumby friends W/Jac Junior Pres "Sure" Gumby Vinman Good Luck Everybody! Co-op

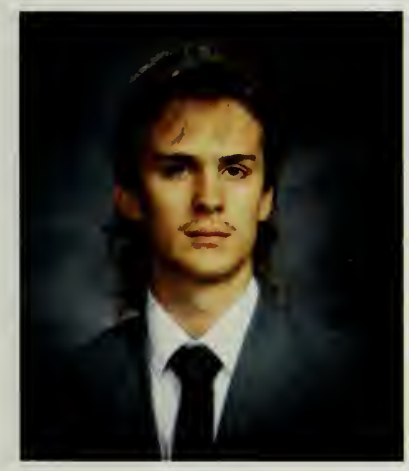

Jeffrey Crosier
(MT)
"CRAW" "What's up dude?" "MT" "PARTY" Yearbook, Football Junior year, Sophmore President "Keep dreamin' pal" Everyone Pile in the van "I know I'm a little nuts but that's ok! "That's all folks!

Cristi Cutting
(CA)
To all the Culinary Arts People. It's been a fun four years. To CD and PD you have been great friends.

Lori Cyrulik
(RBC)
Honor Society member . . . Prom Committee Oh No! Taft Street . . . Friendly's . . . Co-op Let's go to Berkshire West Best Friend is Tara . . . I'm confused! Little Lori

Class Of 1990

Frank Davignon
(DFT)
2 years in Plant Maintenance-enough for me! Drafting is my thing

Robert Decker
(MF)

Chad DeGrenier
(PM)
Captain -Football 160lb Wrestling, Base Ball Chad & Carin 4-ever CD+CWJD 32,9 10/22/87,5/4/89, See ya later KB, TH, BW, RS, BD, and the class of 1990

Kurt DeGrenier
(MF)
Football-Captain-Wrestling-Captain Micki-forever 78-Monte 1990 It was fun!!

Paula Dellea
(CA)
J.B. and P.D. 1/31/88. National Honor Society ... Yearbook ... Prom Committee ... Vice-President Jr. Class ... Shop Rep.Sr. Class ... Co-op At Mollys ... A.M.and M.B. Nothing but pains.

Steven Dix
(MT)
Let's go wheelin' Field trips! "COACH" 1978 Jeep CJ-7 "Blackdog" Led Zepplin AC/DC Who's got the pass "D-wing" girls Theory Class "Mr. Gray" Cookies in the lunch room Breakfast at Burger King trip to B.C.C. Craw&Buzz-tinted glasses "MT"

Caroline Dolle
(CA)
Mike&Caroline 10-18-87 Likes to go the the movies a lot Favorite singer Richard Marx, Warrant Skid Row, Def Leppard

Jo-Anne Dolle
(BDP)
KENNETH DANIEL MASON 7-23-88 Pepy!! Shannon, see that tree? H.B. what a joke! HI BOSS. HEY CHICKEN. Lock that door! Softball Thanks L.V. Typical blonde "Into The Night" The Smurf Song I Love You Ken! 4-ever

Andre Foucher
(MT)
MT-12 Sitting in the office Rock -N- Roll Pontiac, Fiero "Women,Women,Women" Gettin' busted Fieldtrips Theory class with Mr. Gray Breakfast at Burger King Doing D-Wing Crusin' BCC lunch room Rappin' Tone Loc

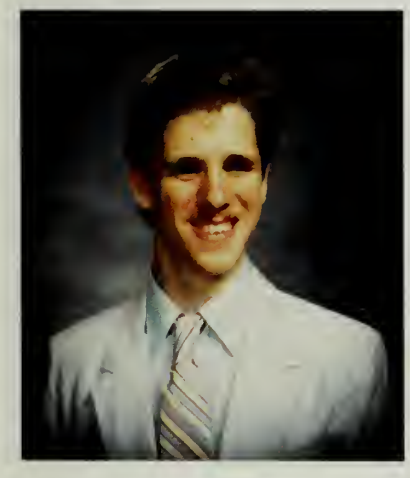

Adam Gage
(BDP)
Hey Guys, we finally made it through BDP And the reset of McCann. I sure don't want to go through that again! Good luck Darrel&Dawn-,Lee,Art,Bone and all of my friends. K-SWKRCMA kicks but forever! Keep hanging! DUDE!

Alicia Gagne
(RBC)
Lee-Gawanda-Alica-Always on my mind-Nice Buns-Cheer V.,Capt. Rep4.Angel Eyes.Jasons my pugs.Love Him Always. It must be "GAS" So, What's your point?onions-Eli-where's Chesty? Miss you guys! Bye son! It was real! Kimmie-Mo-Laur-Chesty-Love ya, KR!

Louis Gancarz
(AU)

Class Of 1990

Robert Giroux
(PM)
Class of 90 Rules 3 year shop rep Cross Country Junior Year Prom Committee Navy Bound Best Friends-Darrell, Adam,and Lee favorite songs-Heaven, Dr. Feelgood and Naughty Naughty **PM-12 Is The Best Forget The Rest**

Daniel Goodell
(PM)
Misty S. I LOVE MISTY SARKIS 4-13-89 DG+MS Favorite sports Baseball, Basketball Good Luck To Everyone in the future Its been a fun and Different 4 years. Favorite song Mystery Girl by Roy O.

Terry Green
(RBC)
Ter Varsity Cheerleader 89' Yearbook Studen Council Newsletter Prom Committee Studen Improvement Council SADD Groovie Kind o Love I Luv Mark 9-15-88 Snowball & Pron Court 89 Miss ya MS, JB Pooh-Bear I love you little brother Bye Jen & RBC12

Jeremy Harrington
(MF)
Jeremy . . . Football#65D.T . . . SkiClub . . . Favorite person Jen . . Favorite Teacher Mr. Mendal . . Gotta Love It!!

Joseph Hartman
(EI)
Joe . . . Skiing Horizon Big Y Student Council 3 years "JUNK" Electricity Zapped!! EI-12 See you later Im out of here!! Grubby Remember Mr Agostini saw blank?!

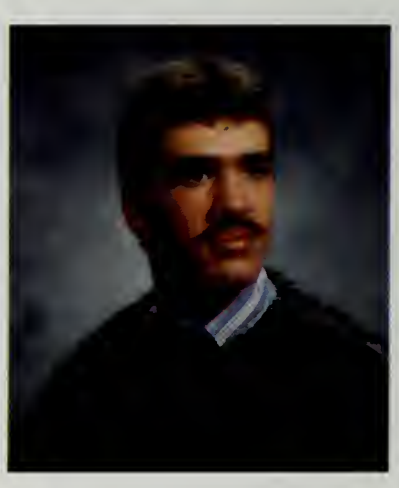

Thomas Hartman
(MF)
Football-wrestling-Class-of-1990-#1 Rack-em up-Deck

Brendan Hayes
(EO)
ROCKET 0and2 Captain, Baseball Cross Country 4 years Basketball Can't Wait for College Becky-n-Brendan EazyE NWA 1988-89 Basketball TEAM-TOURNEY BOUND, Brett always stay in touch, Chad will you help me fry my alpine.

Wendy Hoellerich
(CA)
Ding- Trac your salt my pepper we never could measure right (must be the IQ) Jen remember Binoca miss ya! I am a wasted youth Oct. Track 2- Lathargic- Me-n-Rob 2-15-89 Bye everyone I'll miss you Its been real!! gumby rules!!

Amie Howland
(BDP)
Todd-n-Amie Forever! 3-19-89! Thinking of you. Safire, Amie-Ellen: Average Airhead Oh, Okay Let's do lunch. NHS-Secretary. Prom Committee, SADD, YRbook, Good times Together, Me + u. Laughing all the time. T. R. + A. H. It's just the way I am. TA!

Bryson Hyte
(DFT)
OH NO!! What we are gonna tell mom? Food fight at the springs. Class with MT and Mrs. Dabrowski were great! I'd like 12 orders of fries. Kathleen Mahoney 2-23-89 I saw Elvis eating at BK!! Beck the 5th Brick is still up. Kids world. OH WELL.

Jennifer James
(CA)
Basketball- Softball Guns-n-Roses "Shannon remember Rusty" Sit down!!! Good Luck to you CLASS OF 90 .. We had homework? Alyse-n-The Gambler. Seniors Rule!!! Tastes Great ....

Dwight Knopp
(MF)

Class Of 1990

Jody Kordana
(RBC)
Is it over yet? NARH. Do you know him? They published it! 1990-my favorite year! Hey! Writing Listening to Music Why? 5:30 in the morning? Can I stay home tomorrow? It figures* As of 5/30/90 it's goodbye school, hello freedom!! ....

Joseph Koscinski
(EO)
Ski, ICEMAN 4 years Hoop 4 years baseball 2 years Football Shop Rep Senior VP SADD Deal me in!!! ... TOURNEY bound'89 B-Ball Capt.

Scott Krzanik
(BDP)
I thank Kyle and EO 12 for their Money and fun times. Bobbi, it has been great Don't you ever do any work? 'Deal Em!' Slappy, watch out for those weathermen! Class of '90 was and is the best. Bye!

Lori Kuczynski
(EO)

Shannon Leavens
(RBC)
Soccer 4 years Co-Capt basketball softball "I'm cross" "There" Gumby Rules "Cranberry Jenifer he's all yours!" I Love Alan 2/25/89 True Love Forever "CHEVY RULES" "My Perrogative"

Jason Leja
(CA)
Hey Brule Leave that acid alone. Four wheeling what a feeling. Riding in the road rocket. Love ya Teri P.S. I'll wait. Good Luck Class of 90

Charles Lemaire
(PM)
"Chas" "VH" Hi How are ya!! "69, Fords" Where's the mud!" Two Toner? "Pick Me" Where's Rat? "I'm Outta here!" "Later" "90" "Love in an elevator?" "ou812" CL+NR

Robert Lescarbeau
(AU)

Sherry Lussier
(RBC)
RBC is #1 National Honor Society Good Luck RBC12, Im gonna miss ya, its been a fun four years underclassmen hang in there because the ending comes sooner than expected!!

Karen Magnant
(BDP)
Button Women, oh, okay!; ya, so what's your point? Airhead 4-ever! S.A.D.D., Student Council, Yearbook staff, N.H.S. Prom Committee, Student Advisory Board, Let's do lunch! "Hey Amie, Blown up any typing rooms lately?"

Alyse Marks
(CA)
M.K. and A.M. 4-ever V. Soccer-2 V. Basketball-2 V. Softball-2 J.J. loves cranberry A.B. Loves A. Arigoni Brule watch my mom's flower pot! M.B. and A.M. in Hampton Beach '88 Co-Op at Le Jardin Junior year was the best I'll miss you M.B., K.C., K.B.

Richard Matte
(EI)
Football 4 years QuarterBack "Hey Brule where did you get your shirt" "Alright Roge" "Hey Fouche, who cut your hair?"

Class Of 1990

Leighton Miller
(PM)
BATMAN BATMOBILE BATBELT Bat-everything. Bat-personals Keep it Bat-Clean . . . All I have to say is; Bat-Cr . .!!

Bobbi Newlands
(BDP)
9-26-89 "What Love Is" Teddy Bears Chocolate Best Friends are forever. 7 years in a row, Scott! "Hijack" Mickey, who is wearing white cords? "Waterproof mascara" "OK-pizza?? music Boxes "Hey, look out for the B-Bus, Michelle!" Angel.

Dana Pecor
(MT)
1977 4x4 Chevy Truck Yamaha Tri-Z 250, Breakfast at Burger King, Lunch at McDonalds. MT on the bus to Troy Built, Curran Highway after school, Basketball Games with "Scarbs" Pep Rallies, ACDC, MT"

Moses Pierce
(AU)
Whats up? Heartbreak of America #1Chevy Nova #1 350, 327, 400 Small Block horse power to space. Ford you do not stand a chance. McCann #1 It's been wild!! Get out of the way a Chevy is coming!

Darrell Pinsonneault
(PM)
My sentence is up-prison is over! After four long years high school is done. Class of 1990 is #1! Army of Airforce bound. There's only 3 good things about school-June, July, & August! Darrell & Dawn 7-13-91.

Matthew Raimer
(MT)
"MT" Rules Bust n hip around D wing cruisin in the "70" Chevy Partying with the guys. Downtown N.A. to cool, Wine me dine me #! me cause we're the class of 1990 we're out of here!!

Kimberly Rice
(RBC)
Kimmy-LB, LB, AG & MB Friends forever! SADD National Honor Society Sr. Class Pres. Student council, Prom 1989; Where did the time go?! Miss America, ya-nope!-LB your sister's car?-Fresh Start; I'll miss you RBC-12.

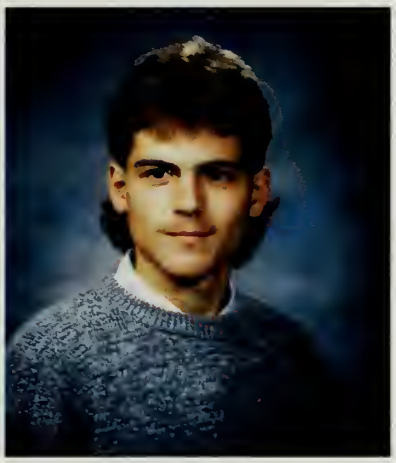

Kyle Richardson
(BDP)
Basketball-4 years Cross Country-Senior Yr. SADD National Honor Society Hey Guys, Deal me in! Who don't I owe? Boys State Alternate ACDC? Hey guys keep in touch "Back in Black" What about those weather men?!! "Dirty Deeds . . ."

Todd Robert
(PM)
Todd & Amie Forever! "Great Times Together" Football All the Way & Sefire "Thinking of you and our song Ski Club was Awesome PM=#1 T.R. + A.H. 3-19-89 #1 Van Halen "Summer Nights" Class of "1990" "Had A Great Time!"

Richard Sawyer
(MF)
Like my Jeep Nickname "Buzz" Can't wait to work "Money" Skiing Girls Girls Girls.

Jeffery Serre
(MT)
National Honor Society Junior and Senior Year "It was Fun!!"

Duane Shepard
(MT)
Football JR & SR. President Freshman class, Shop Rep. JR. & SR. "MT" Cruisin downtown NA, Partying at the drive-inns during summer, "Weasel", "Shep" The house of noise! The Impala!

Class Of 1990

Michelle Sherman
(BDP)
4-20-88-Rob Preludes Yellow Roses WCA Friendly's BN-ILUVU!! Pitts. w/Mike&Mo! Angel Eyes Standard "That's my car!!" Hangin' out Chevy windows! Typing Talk V.C. 10th SA-BFA! Head-on w/a B-Bus!! Wish you were here Dawn! I Remember You

Stephen Sherman
(EI)
Steve . . . Ski Club Soph Yr. Becky Nov. 30 "88" M.F.I. Electricity Shop EI12 "I think its in the wiring" Prom "89" Snowball "89" Steve -N-Becky Your not right! We're Gone!!!

Louis Sibbio
(CD)
Louis Sibbio DFT Skipping School What A Trip" High School has Been. Class of 1990 Skid Row and Warrent Rule. I'M Broke. unemployed summer of '89 was the best. Wasted Rock Ranger, Great White Florida Here I Come

Robert Siciliano
(MT)

Jay Solarz
(AU)

Tressie Treece
(EO)
4 Year Electronic Student-National Honor Society Member.-Prefers Oldies Music-Lovers Eddie C.-Plans to go to college-Wants to live in Florida State.

Robert Turoczy JR
(EI)

Chad Wagenknecht
(EO)
Chester, Golf team Captain ... President National Honor Society ... EO Advisory Board ... SADD ... Fry Guy. That Radio is Bummin ...

Brett Wallace
(PM)
WALLEY Capt, Wrestling & Crosscountry Jimmi Hendrix Bad Company I Love Missy H Bw+MH 10-6-88

David Witherell JR
(EI)
Football 4 years, McCann Hornets, Shop Rep .. Elfin majic. EI12 Hey Dick, where you goin? Dave & Laurie 8-18-88 Hey Rick, where's your mom? Sherman you clown Hey Fouch. Who cut your Hair? Statey or mp Good Luck Everyone How can 1 fall, lights, wanta be

Jennifer Wojtaszek
(RBC)
Jenn*Jeffiner*V. Cheering Capt. 2*YO-YO Wha's up? *Hoop Season-Tournament '89 — #12*loves David Forever-2-14-89-Cape Cod W/D Summer of '89* Loves Teddy Bears*REO* "you've Lost that Lovin' Feeling"*ndc* Chinese Fire Drills*Hawaii-someday!!!*

Mark Zappula
(EO)
ZEKE! Three years of Basketball, "Yeah!" College Bound, March Madness.

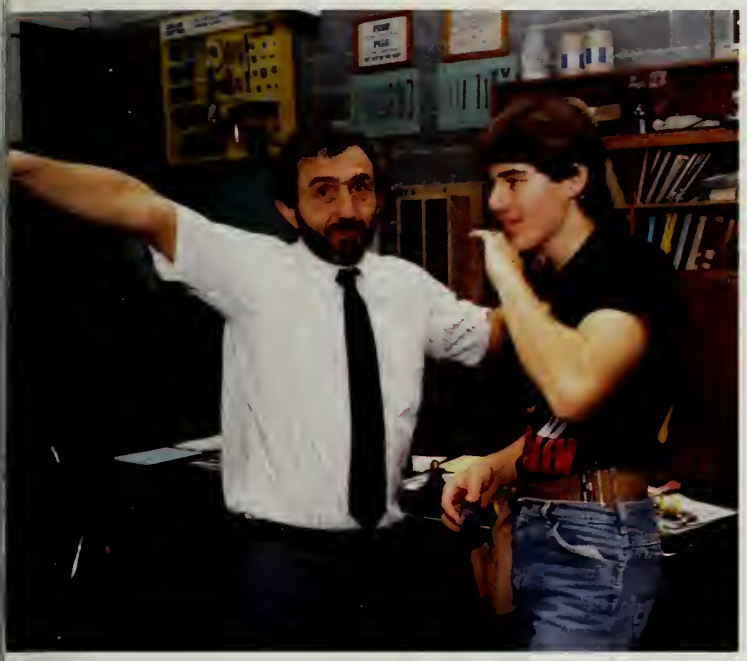

Mount
RUSHMORE

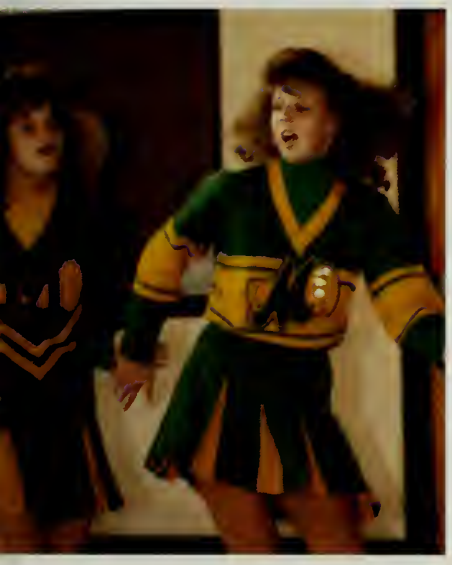

BOYS' LOCKER ROOM

US ARMY

SYRACUSE
SYRACUSE

McCANN ECH HORNETS

JACK'S

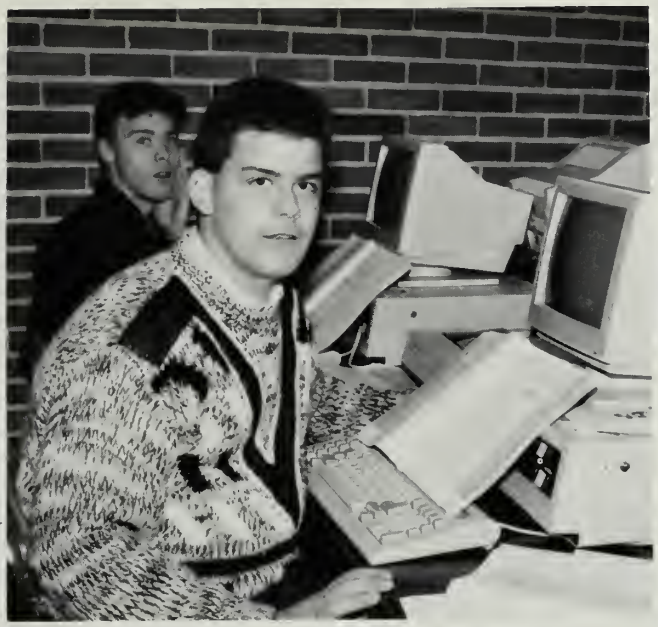

Peter Armata PM
Chandler Ayotte EI
Benjamin Bailey CAD
John Barrett EI
Nina Bartolomie CA
David Bassette MF
Roger Beaudoin AU

Jennifer Bernier RBC
Chadd Bernier BDP
Erik Brassard BDP
Clint Bremner MT
Paula Cadrett BDP
Tanya Carey BDP
Chad Carpenter EI

David Catrambone PM
Derek Choquette EI
Nicholas Civello RBC
Jeremy Coody MF
Shannon Cook BDP
Donald Corbosiero MF
John Crosby PM

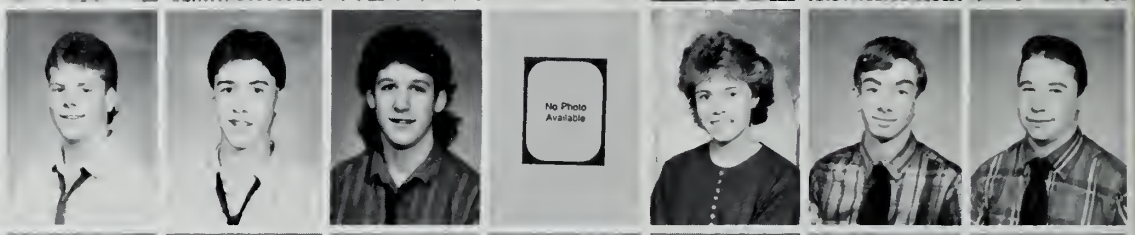

Matthew Cyrulik PM
Raymond Dandurand EI
Heather Davis RBC
Anthony Deordio EI
Michelle Dorman RBC
Jeffrey Dubreuil AU
April Ellsworth CAD

Heather Ethier RBC
Glenn Ethier MF
Kurt Gagne MF
Cindy Gaines RBC
Vincent Gentile BDP
Michael Girard MF
Robert Goodell EI

Arthur Gregory AU
Bruce Hall EO
Aaron Harrington MF
Eric Harrington MT
Laurie Hartwig BDP
Tisha Innes BDP
Gary James MF

Brian Janik MF
Matthew Johnson AU
Lawrence Jones BDP
Karen Jones AU
Brian Keefer MT
William Keen EO
Michael Kenyon AU

George Knapp PM
Chad Kolodziej MT
Dawn Krzanik BDP
Jace Krzeminski EI
Brent Lancia MF
James Landy CAD
Jennifer Langlois CA

Thomas Langnickel PM
Benjamin LaRoche EO
Deborah Lefebvre MF
Kevin Lesure EI
Karyn Levesque RBC
Heather Lewis RBC
Jason Loholdt EI

Crystal Madden RBC
Russell Martin MF
Michelle Matte BDP
Deborah Mazza AU
Corey McGrath MT
Gregory McPherson EI
Dominic Mondia AU

Peter Morin EO
Scott Northcutt PM
Steven O'Neill MT
Joseph Oleskiewicz PM
Alicia Paquin RBC
Sandra Pfister BDP
Dina Pinsonneault BDP

Sean Powers AU
Matthew Puricelli MT
Kimberly Racine BDP
Marshall Reese AU
Michael Remillard CA
Michele Richardson BDP
Steven Roberts EI

Bruce Rock MT
Joseph Rondeau PM
Peter Roy EI
Megan Santerre CA
Michael Schadler MF
Eryn Schmidt BDP
Jennifer Sabastino RBC

Sharon Serre BDP
Victoria Sheldon CA
Kurt Singer MT
Bruce Stanley MF
Michael Therrien CAD
Kristian Thoresen MT
Matthew Vigna EO

Kelly Volff CA
Melissa Wallace RBC
Michael Wandrei CAD
Stacy Zwiercan RBC

Cory Adelt AU
William Adelt PM
Amy Andrews BDP
Trevor Andrews PM
Edward Bachand AU
James Bartlett EO
Nicole Basinger CA

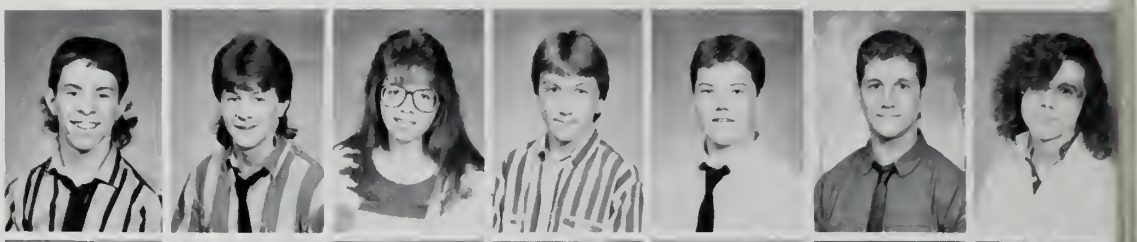

Nancy Battory BDP
Daniel Bentley BDP
Paul Bernier MT
Michael Biagini MT
Patrick Biros EI
Jennifer Blair RBC
Erin Booth MF

Michael Boulerice AU
Richard Bounds EO
Denise Bradley RBC
Rebecca Brown BDP
Michael Burdick PM
Jason Carey AU
Seth Cooper EO

Harold Crews PM
Jason Crosier MT
William Cross AU
Ryan Davine MT
Kevin Delisle MT
Michele DelRatez RBC
Donna DeMarsico CA

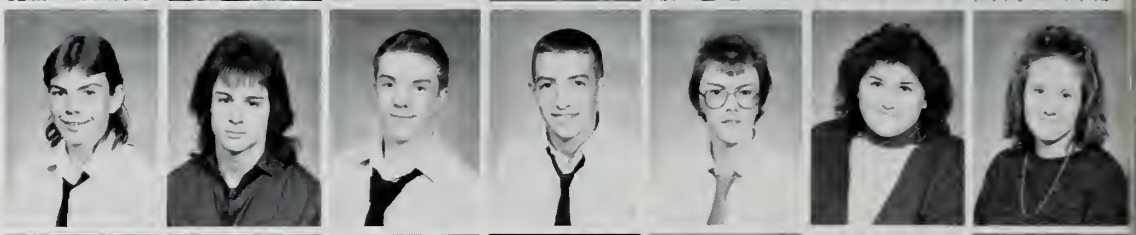

Mark DiGennaro PM
Tammy Dix BDP
Reesa Dowling RBC
Dorothy Fachini CA
Christopher Faucher AU
Lynn Faustini RBC
Craig Ferris EO

Jose Flores BDP
Daniel Furman AU
Thomas Gamache AU
Shaun Garvie BDP
Shane Goddard EI
Mark Goddard PM
Robert Gomeau EO

Teri Goodermote EO
Jeffrey Gould MF
Tami Grosz RBC
Jeffrey Haas AU
Heath Haas PM
Daniel Harrison EI
Kurt Hewitt EI

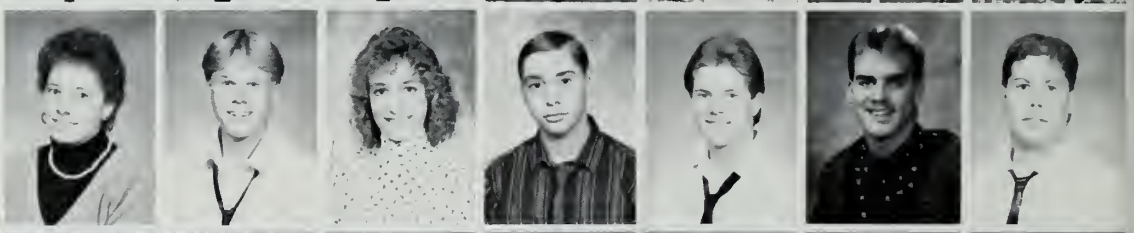

Keith Hewitt AU
Kenneth Hodgdon PM
Jeremy Holmes EI
Arthur Houghtaling MF
Melissa Howland BDP
Adam Howland EI
Matthew Hunt CA

Trinity Hurlbut BDP
Carly Kimball BDP
Sharon Kordana RBC
Trevor Koscinski EI
John Lahey MF
Stephen LaValley BDP
Bonnie LeMire BDP

Brian Leonard EO
Thomas Lescarbeau EO
Jason Lesure MT
Chad Levesque PM
Mark Livsey EO
Antonio Lora MT
Daniel Luczynski PM

Tammy Magnant RBC
Craig Mancini CA
Christopher Marsh EI
Marie Martin RBC
Joseph Martin CA
Robert McBride EI
Robert Michael EI

Nicholas Michael MF
Tonya Moser RBC
Aaron Namislo MT
Robert Norman AU
Kristine Paree RBC
Thomas Pavlak CA
Bryan Perry MT

Kellie Pierce RBC
Shawn Pikul EO
Sherry Pinsonneault RBC
Perry Rash EI
Kevin Richardson MT
Jennifer Rogowski RBC
Billie Jo Rogowski BDP

John Shoestock AU
Christopher Shoestock MF
Maria Smachetti BDP
Tracy Smith RBC
Kenneth Sour EI
April Sumner CA
Robert Tarsa EO

Jeremy Tetreault EO
Shannon Thompson BDP
Lee Vareschi MF
Donald Vitali PM
Robert Williams MT
Lori Williams RBC
Peter Williams AU

James Wilusz PM
Teri Wright CA
Robert Ziemlak CA
Jeremy Zoito EI

Jaycee Bahlman RBC
Colleen Baker MF
Travis Bolte PM
Danielle Bolte BDP
Bradley Briggs AU
Wendy Bryant RBC
Kimberly Burdick RBC

Jerrid Burdick BDP
Wayne Burdick MF
Angela Bushika RBC
James Cameron AU
Matthew Cole MF
Carrieanne Crews RBC
Scott Critelli EI

John Daughtrey RBC
Rebecca Davis BDP
Christa Dean BDP
Robert DeBlois PM
Paul Dellea PM
Nicholas DelRatez EO
John DeSanty EI

Shane DiGennaro MF
Linda Dolle CA
Robert Dorman EO
John Duquette MT
Tanya Dustin CA
Jennifer Ethier CA
Holly Fassell RBC

Faron Finney PM
Richard Frost EO
Carl Gageant MF
Eric Garner PM
Jake Garner CA
Gina Gaspardi BDP
Sheri Gentes BDP

Cheryl Giroux RBC
Michael Grande AU
Robert Grogan EI
Michael Haring MT
Eric Harrington CA
Jay Harris EO
Joan Harwood BDP

Kevin Hewitt MT
Robert Hillard EI
Wayne Howland EI
Lance Joppich CA
Kevin Kelly EO
Jamie Kelly AU
Eugene Kelton BDP

Kimberly Kornn CA
Mark Kupiec MT
Scott Kupiec MT
Shelley LaFrance BDP
Tara LaRoche CA
Laurie Lescarbeau BDP
David Lesure EI

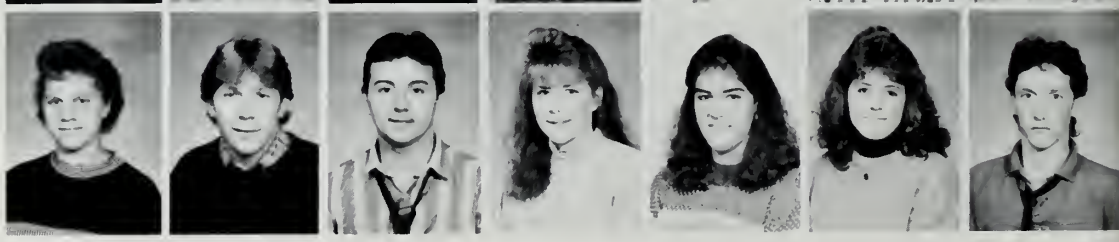

Dawn Lesure BDP
Jennifer Malloy CA
Brian Marko EI
Jason Moon EO
David Moran EI
Corey Mullen EI
Randy Poirot MF

Kelly Putnam RBC
Michael Reese MF
Bernice Roberts CA
Brandy Rock RBC
Jason Rose PM
Stephen Roy EO
Brad Sacco CAD

Brian Sadlow PM
Anthony Saliba PM
William Schrade EO
Thomas Stokes AU
Mary Underwood RBC
James Vallieres EO
Arthur Vallieres MT

Lori Valotta CA
Derek Wells EI
Maryann Worth BDP
Michael Worth AU
Adam Ziarnik EO

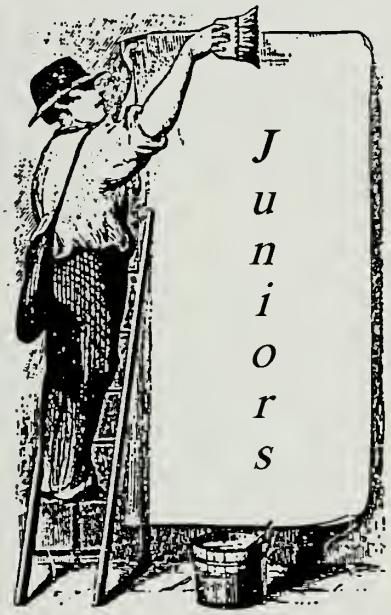

A Hard Day At Work!

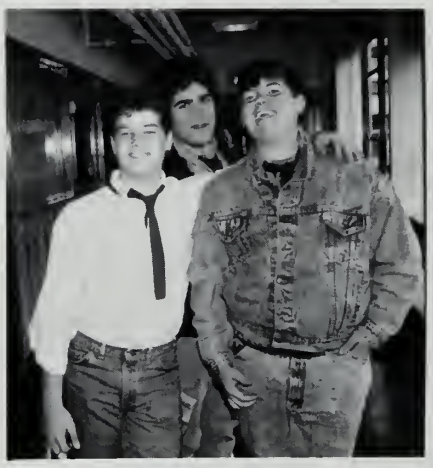

Phone

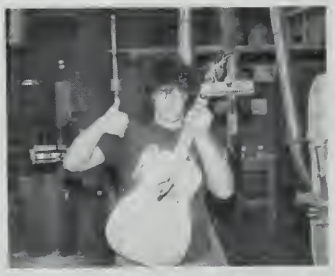

32

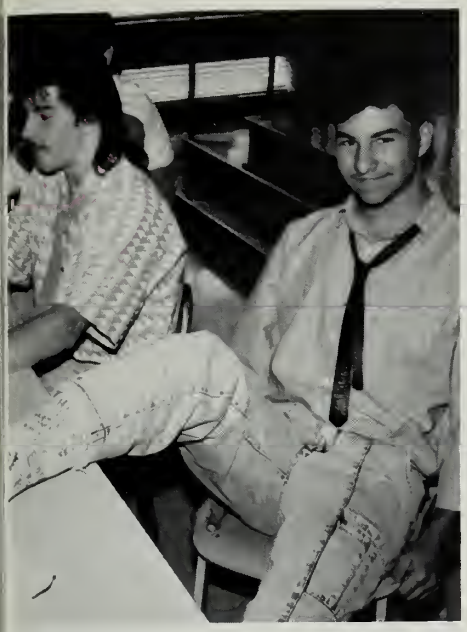

CHICAGO

Class Officers

Seniors:
Treasurer Sheila Atkinson, Advisor Mrs. Cheesbro, Secretary Laura Borowski, President Kim, Rice, Vice President Joe Koscinski, Advisor Mr. Mendel

Juniors:
Advisor Mrs. Mederios, Treasurer Laurie Lescarbeau, Secretary Shelly LaFrance, Vice President Danielle Bolte, President Nick Delratez, Advisor Mr. Lescarbeau

Sophomores:
Advisor Mrs. Melito, Treasurer Melissa Howland, Secretary Tami Grosz, Vice President Sharon Kordana, President Robert Tarsa, Advisor Mrs. Murch

Freshmen:
Advisor Mrs. Dorwin, Treasurer Heather Lewis, Secretary Dina Pinsonneault, Vice President Chadd Burnier, President Tanya Carrey, Advisor Mrs. Tarsa

CLASS REPS: 1st Row: Christa Dean, Bobbi Newlands, Jason Loholdt, Chad Kolodziej, Vincent Gentile, Ed Bachand. 2nd Row: Billie Jo Rogowski, Lynn Faustini, Mark Goddard, Aaron Booth, Michael Therrien, 3rd Row: Victoria Sheldon, Dave Lesure, Brandy Rock, Alicia Gagne, Eric Ballou, Brad Sacco, 4th Row: Jake Gardner, Dave Witherall, Kurt DeGrenier, Duane Shepard, Scott Kupiec, Bryson Hyte, Adam Ziarnik. Missing From Photo: Brad Briggs, Colleen Baker, Eric Garner, Kent Clark, Paula Dellea, Bob Giroux, Dominic Mondia, Benjamin LaRoche, Michael Schadler, Thomas Langnickel, Jennifer Sebastino

STUDENT COUNCIL: Front Row: Laura Borowski, Laurie Babcock, Greg Alexander, Monique Bachand, Missy Howland, Kim Burdick, Michelle Sherman, Sheila Atkinson, Kelly Putnam, Brandy Rock, Jaycee Bahlman, Shawn Garvie. Back Row: Nancy Battory, Jennifer Wojtaszek, Kim Rice, Shannon Leavens, Steve LaValley, Alicia Gagne, Advisor: Mr. Guettler Missing From Photo: Dawn Alcombright, Jennifer Bounds, Terri Green, Carrieann Crews, Cheryl Giroux, Trinity Hurlbut, Bonnie Lemire, Maria Smachetti

PROM COMMITTEE: Front Row: Cheryl Giroux, Shelley LaFrance, Christa Dean, Jerrid Burdick, Brandy Rock, Danielle Bolte, Angie Bushika, Jaycee Bahlman, Wendy Bryant, Carrie Crews, Back Row: Rebecca Davis, Dawn Lesure, Bill Schrade, Brad Sacco, Travis Bolte, Nick DelRatez, Laurie Lescarbeau, Robert Dorman, Eric Garner, Kelly Putnam, Kim Burdick, Advisors: Mr. Medeiros, Mr. Lescarbeau, Missing From Photo: Gina Gaspardi, Joan Harwood, Bernice Roberts, Kevin Kelly, Adam Ziarnik, Colleen Baker, Jim Vallieres, Randy Poirot, Faron Finney

NATIONAL HONOR SOCIETY: 1st Row: Sherry Lussier, Janice Brown, Lori Cyrulik, Michelle Sherman, Amie Howland, Kim Rice, 2nd Row: Laura Borowski, Paula Dellea, Bobbi Newlands, Jackie Bellard, Karen Magnant, 3rd Row: Scott Krzanik, Kyle Richardson, Tressie Treece, Eric Ballou, Mattew Raimer, Robert Siciliano, Jeffrey Serre, Chad Wagenknecht, Advisor: Mr. Flynn, Missing From Photo: Steven Dix

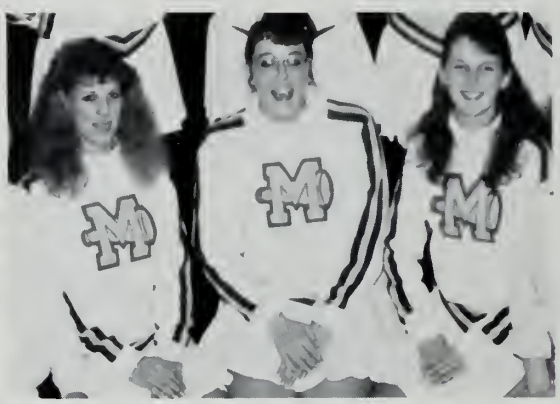

Varsity Cheerleaders
Captains: Laurie Babcock, Alicia Gagne, Jennifer Wojtaszek.

Front Row: Coach Mrs. Crosier, Laurie Babcock, Alicia Gagne, Jennifer Wojtaszek, Asst. Coach Ms. Deluca, Back Row: Tracy Smith, Sharon Kordana, Brandy Rock, Danielle Bolte, Dawn Krzanik.

Jv Girls Cheerleading: Front Row: Coach Diane Crosier, Capt. Carly Kimball, Capt. Shannon Thompson, Capt. Tami Grosz, Manager Sandy Deluca, Back Row: Cheryl Giroux, Reesa Dowling, Becky Brown, Paula Cadrett, Karen Levesque, and Heather Davis

Jv Girls Cheerleading Captains; Carly Kimball, Shannon Thompson, Tami Grosz

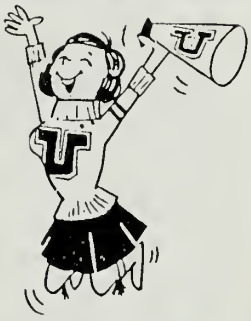

Left to Right: Bruce Hall, Mr. Freeney, Jeremy Harrington, Steve LaValley, Jason Moon, Benjamin LaRoche, Nick Delratez, Jay Harris, Jason Lesure, Dan Bentley, Greg McPherson, Mr. Allard. Missing from photo: Bruce Rock and Jim Vallieres.

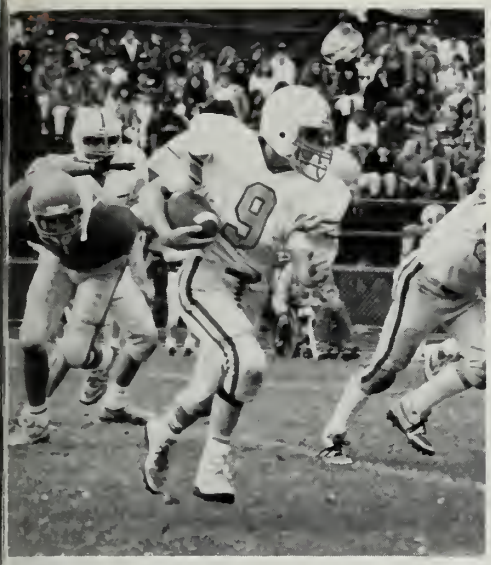

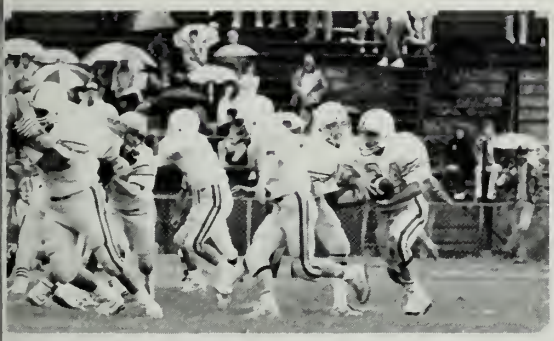
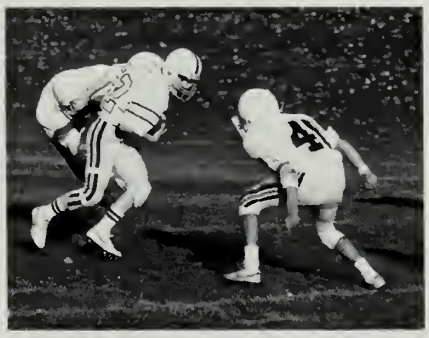
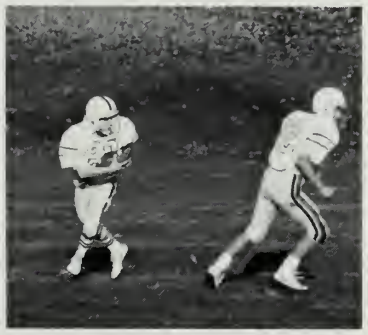

Front row: Captains, Chad Degrenier, Dave Witherell, Kurt Degrenier, and Rick Matte. Second row: Bob Decker, Joe Koscinski, John Carvalho, Tom Hartman, Duane Shepard, Jeremy Harrington, Todd Roberts. Third row: Coach, Mr. Boyer, Travis Bolte, Tony Saliba, Scott Kupiec, Bob DeBlois, Cory Mullen, Shannon Babcock. Fourth row: Asst. Coach, Mr. Whitman, Chris Shoestock, Tom Lescarbeau, Rob Williams, Art Houghtaling, Kurt Hewitt, Rick Bounds, Keith Hewitt, Erik Brassard. Fifth row; Jim Bartlett, Aaron Namislo, Don Vitali, Trevor Koscinski, Heath Haas, Chad Levsque. Sixth row: Asst. Coach, Mr. Baker, Sean Powers, Matt Johnson, Joe Oleskiewicz, Dave Catrambone, Dan Ferman.

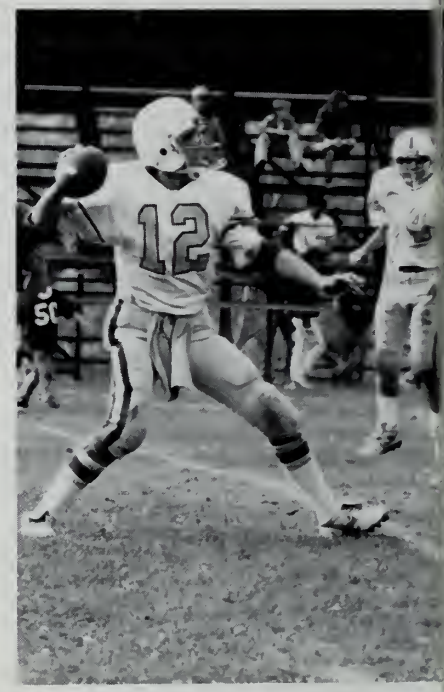

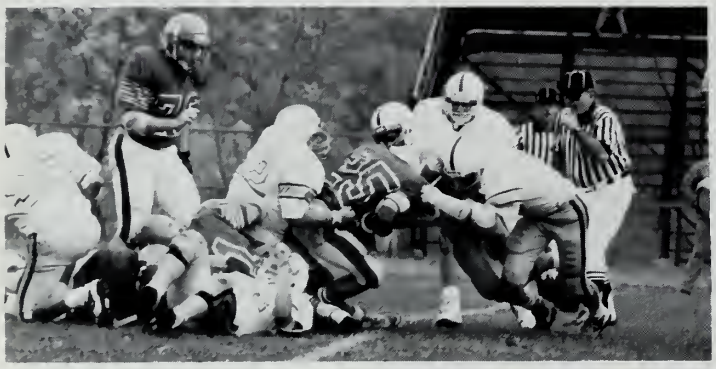

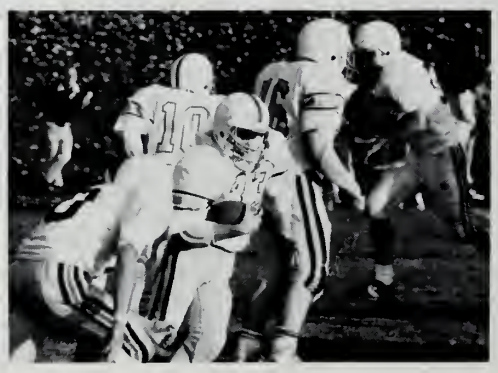

Soccer

Front Row: Kristine Paree, Holly Fassell, Jennifer Bounds, Angie Bushika, Shannon Leavens, Alyse Marks and Laurie Hartwig. Back Row: Michelle Dorman, Sharon Serre, Kelly Pierce, Coach Tina Duval, Erinn Schmidt and Tanya Moser.

McCann Girls Glad to Pay the Price for Soccer Survival

When you told about the girls' soccer program at McCann Tech the key word is survival. In fact, were it not for the efforts of the team's three seniors the sport might already have been terminated.

McCann players Jen Bounds, Shannon Leavens and Alyse Marks lobbied, at a school committee meeting just prior to the start of the regular schedule, to keep the varsity team intact. On the agenda that night was a proposition to suspend varsity play for one year and reduce the squad to a junior varisty play or club team.

The McCann varsity team won a stay of execution. And that may have been the high point of the season.. To date, McCann is winless in seven outings and has scored just four goals while surrendering 83.

Was it all worth it?

"It's going as well as can be for any team that's down to about 12 players," said Leavens, who with Bounds has been a member of the McCann program since their freshman year. "And don't forget, we preacticed for about three weeks over summer to get ready to play. Some of us quit our jobs."

Not many, especially the underclassmen, have quit the team. "I think the younger players are staying together for the three of us", Marks said.

The depleted McCann team can ill afford to lose any of its players due to injury or otherwise. "Players on other teams have a hard time understanding how we play the game without substitutes," Bounds said.

Which brings us back to why the McCann administration wanted to suspend the varsity team in the first place.

"Fatigue can lead to injuries," said McCann athletic director Gary Rivers, who believes the emotional plea by the players probably swung the shcool committe vote over to the players.

McCann coach Tina Duval has nothing but high praise for her trio of senior players.

"If it hadn't been for them there wouldn't be a program," said Duval. "First they went and got parental support at home and then went out and helped save the program. They're very dedicated players and have done a good job keeping morale up".

The level of play seems to be improving. The losses are still coming but the scores are more respectable. Most recent was a 3-1 loss to Drury in which McCann scored in the first half to take its first lead of the season.

Moments like that, however, are simply silver lining in a very dark cloud. The girls' enrollment at McCann is dropping and probably taking with it the hopes of another varsity campaign.

Front: Chad Levesque, Scott Nortcutt, Glen Either, Rick Bounds, Donald Vitali, Robert Gomeau, Peter Armata, Peter Roy. Back: Coach Mr. Franzoni, Daniel Harrison, Ray Dandurand, Shane Goddard, Trevor Koscinski, Mike Wandrei, Shaun Powers, Bruce Rock, Missing from photo Kurt Singer.

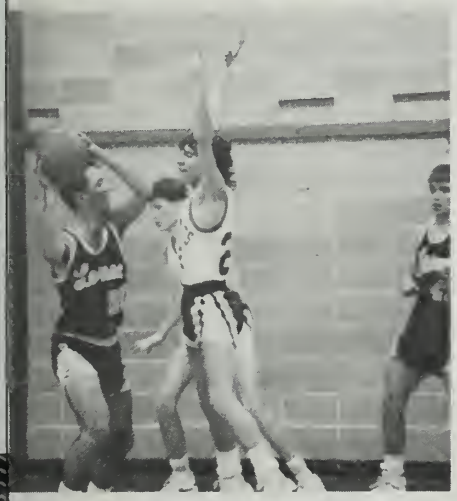

Front: Kyle Richardson, Mark Zappula, Joe Koscinski, Jacob Cairnes, Eric Ballou. Back: Jerrid Burdick, Brian Marko, Travis Bolte, Brendan Hayes, Coach Mr. Naughton, Derek Wells, Rick Matte, Robert Dorman, John Duquette.

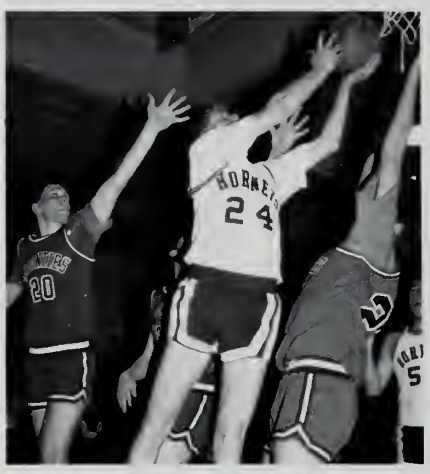

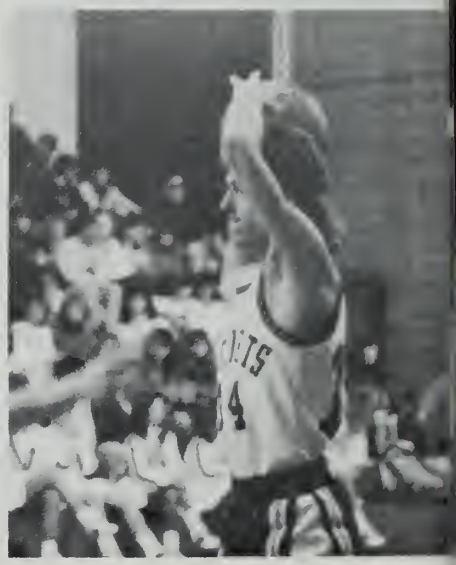

Varsity Basketball Front: Jennifer Bounds, Alyse Marks, Jennifer James, Shannon Leavens. Back: Tanya Moser, Bonnie LeMire, Christa Dean, Angie Bushika, Billie Jo Rogowski, Coach Mr. Robert Guettler. Missing from photo Lori Kuczynski.

Junior Varsity Basketball Front: Jennifer Bernier, Stacy Zwiercan, Heather Lewis, Alicia Paquin, Jennifer Rogowski. Back: Billie Jo Rogowski, Bonnie LeMire, Michelle Dorman, Lynn Faustini, Kristine Paree, Tanya Moser, Coach Mrs. Debra Allis.

Wrestling

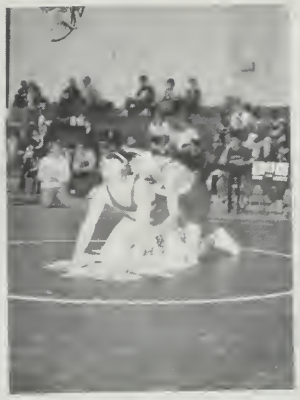

First Row from Left to Right: Chad Kolodziej, Matt Cyrulik, Second Row from Left to Right: Ken Hodgdon, Chad DeGrenier, Brett Wallace, Kurt DeGrenier, Greg Alexander, John Carvalho, Jim Bartlett, Third Row from Left to Right: Coach Dan Trombley, Paul Bernier, Dave Catrambone, Jeremy Tetreault, Tom Lescarbeau, Brian Keefer, Corey Mullen, Heath Haas, Seth Cooper, Asst. Coach Steve Green, Missing from Photo: Tom Hartman

Captains: Brett Wallace, Kurt DeGrenier, Greg Alexander

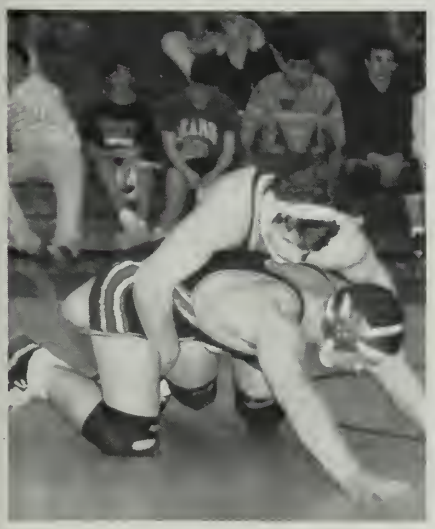

Wrestling

Seniors: Greg Alexander, Kurt DeGrenier, Chad DeGrenier, John Carvalho, Brett Wallace, Missing from Photo: Tom Hartman

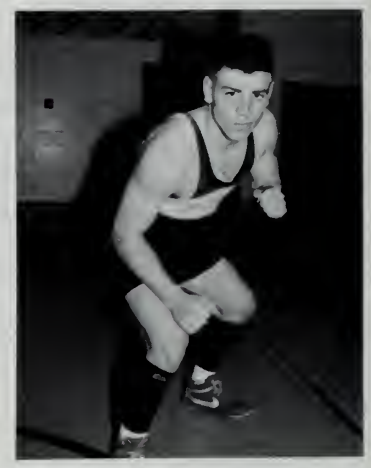

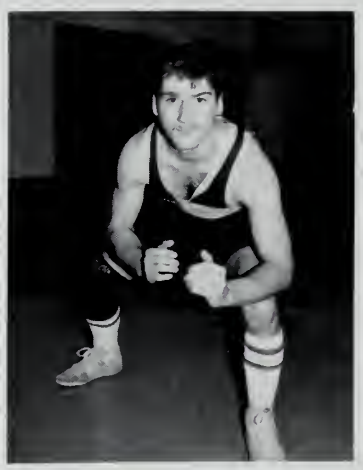

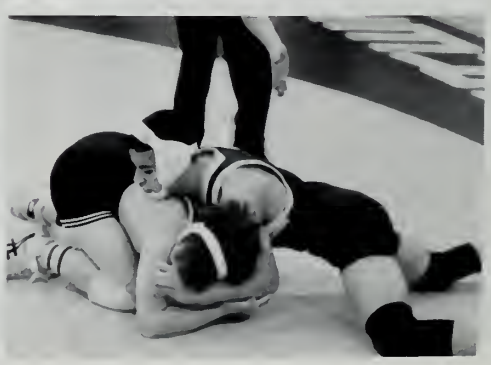

Golf Team

Left to Right: Derek Choquette, Glenn Ethier, Coach, Naughton, Chad Wagenknecht, Mike Wandrei, Tom Langnickel Absent: Travis Bolte, Matt Vigna, Chad Kolodziej, Bruce Hall

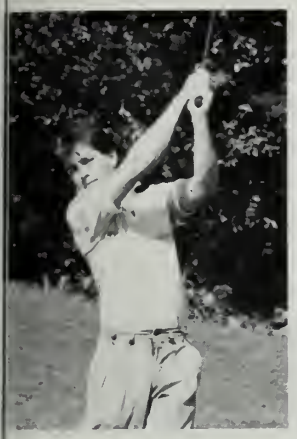

Wow! Did you see that?

Watch out! Flying ball . . .

Me and my shadow . . .

Bye Chad!!!

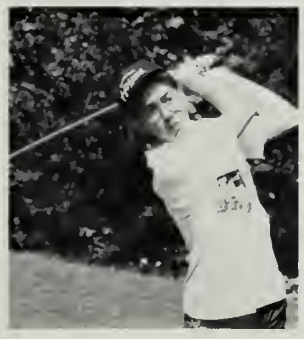

Cross-Country

Bottom Row Left to Right: Dan Harrison, Jeremy Tetreault, Ken Hodgdon, Brian Leonard, Rob Gomeau, Pete Roy. Top Row Left to Right: Brett Wallace, Harold Crews, Kyle Richardson, Billie-Jo Rogowski, Brendon Hayes, Chris Marsh, Kurt Singer, Bob Grogan, Coach: Steve Green. Missing from photo: Mike Remillard

The 1989 McCann Cross Country team really surprised everyone in the league finishing with a 6-7 record and a solid second place finish in the division. Coach Steve Green and his Assistant Coach Dan Trombley were quite pleased with the way this year's team ran.

Co-Captains Brett Wallace and Brendan Hayes who were both our number 2 and 3 runners on the team piloted the Hornets to a successful season. Our number 1 runner Jeremy helped win a number of big meets for us. The rest of the team who helped make the season a success were Senior Kyle Richardson, Junior Bob Gomeau, Harold Crews, Brian Leonard, and Dan Harrison, Freshman Pete Roy, Mike Remillard, and Kurt Singer.

McCann did have one lone girl runner. Her name was Billie-Jo Rogowski a sophomore. Billie-Jo really had a successful season herself considering she ran as an individual. Billie-Jo came in the top ten in almost all of her races. She has to be one of the most dedicated runners I know to run all by herself and not have a team in back of her!

I am very proud of the way my team ran this year. Not many second year teams could accomplish what they did in two years. With surprising talents of so many underclassmen, the McCann Cross Country team should prove to be quite strong in the upcoming years. I am really looking forward to next year.

Congratulations and Best Wishes
Coach Green

Do you think you're cute?

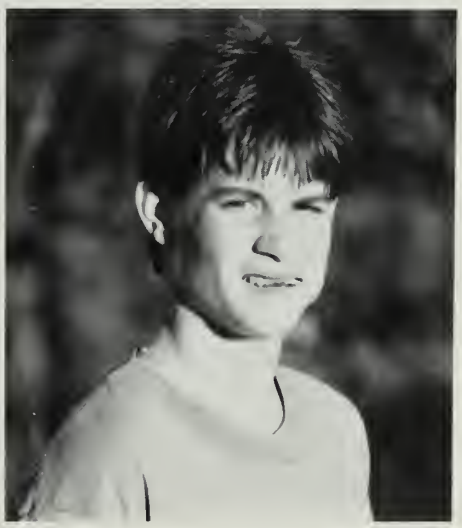

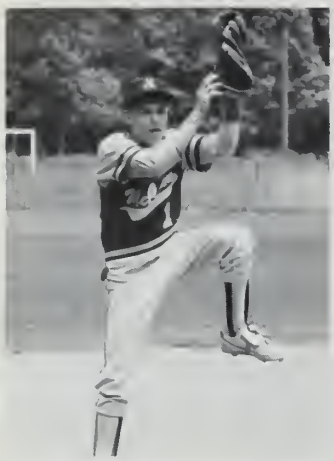

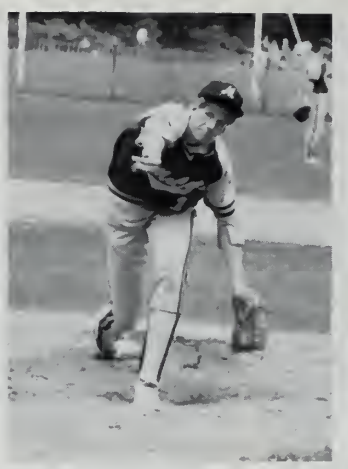

Varsity: 1st Row Left to Right Rick Bounds, Dan Goodell, Scott Northcutt, Mike Haring, Brett Wallace, Don Vitaii, Tom Pavlak. 2nd Row Left to Right Coach Noel, Kevin Kelly, Dan Harrison, Chris Marsh, Capt. Kurt Degrenier, Brendan Hayes, Joe Koczinski, Farron Finney, Bob Dorman

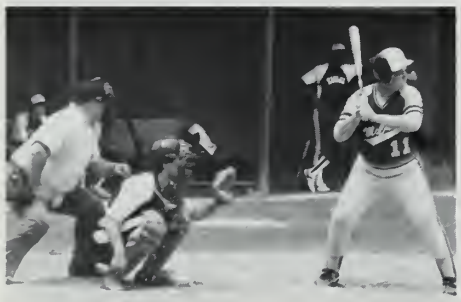

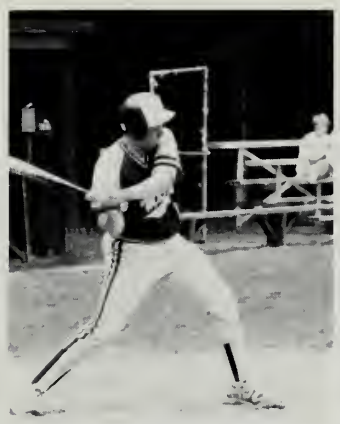
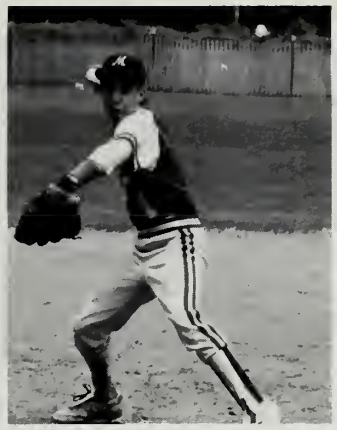

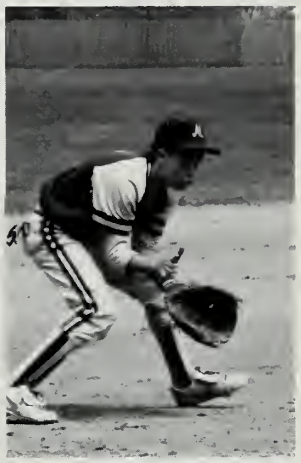

Junior Varsity: 1st Row Left to Right Chad Carpenter, Capt. Tom Lescarbeau, Dan Bently, Kevin Lesure, Gary Jame. 2nd Row Left to Right Jeremy Coody, Richie Gentile, Rob Gomeau, Dave Catrambone, Paul Bernier, Heath Haas, Bruce Rock. 3rd Row Left to Right Jeremy Zoito, Art Houghtiling, Chad Levesque, Dan Luczynski, Coach Patterson.

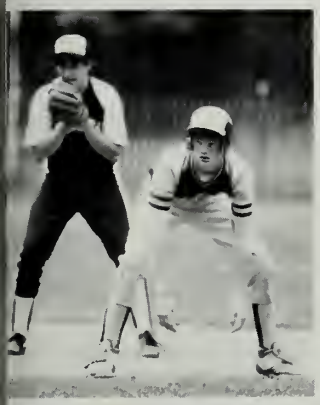

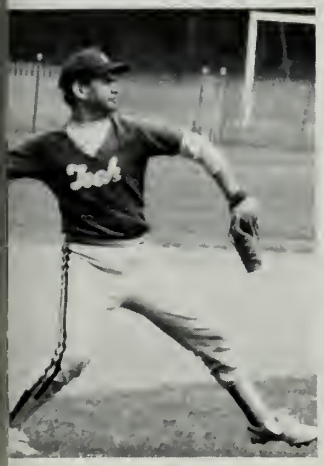

Varsity: Back row: Tonya Moser, Sharon Kordana, Alyse Marks, Mrs. Maroni, Lori Kuczynski, Billie-jo Rogowski, Sheila Atkinson. Front Row: Jennifer James, Angie Bushika, Jo-Anne Dolle, Shannon Leavens, Stephanie Bordeau.

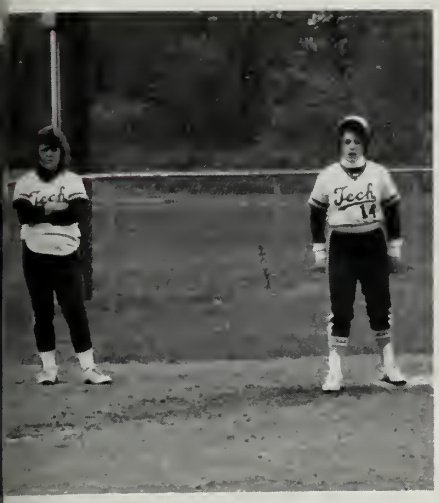

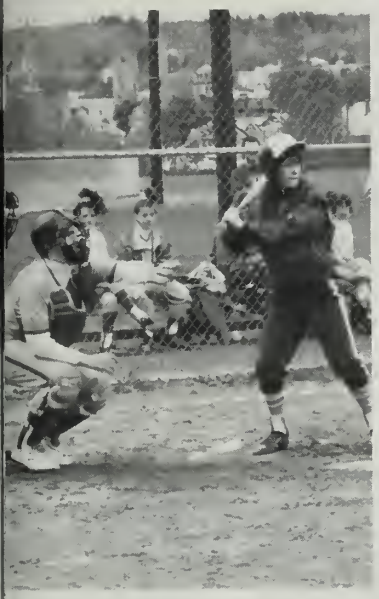

JV. Back Row: Tisha Innes, Missy Howland, Heather Lewis, Missy Wallace, Becky Brown, Kim Roberts, Tami Grosz. Front Row: Tracy Smith, Tammy Magnant, Michelle Dorman, Brandy Rock, Holly Fassell.

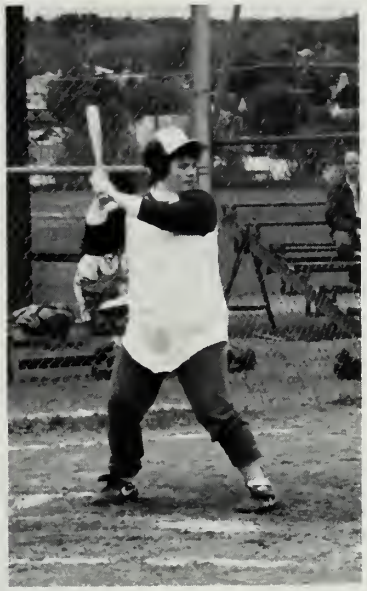

Administration

Mr. Brookner

Mr. Millard

Miss Bellini

Automotive

Mr. Malumphy

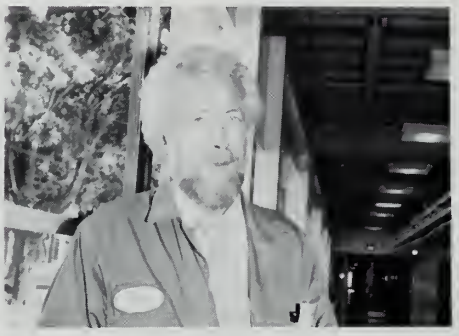

Mr. Schrade

Mr. Lewis

Business Data Processing

Mr. St. John

Mrs. Dorwin

Mrs. Tarsa

Culinary Arts

Mr. Cariddi

Mrs. Lange

Mrs. Kaigle

Electricity

Mr. Agostini

Mr. Burdick

Mr. Dunn

Electronics

Mr. Fedotowsky

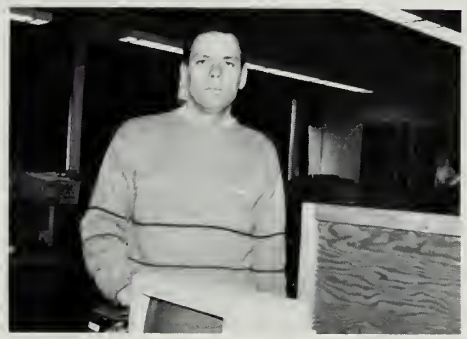

Mr. Gross

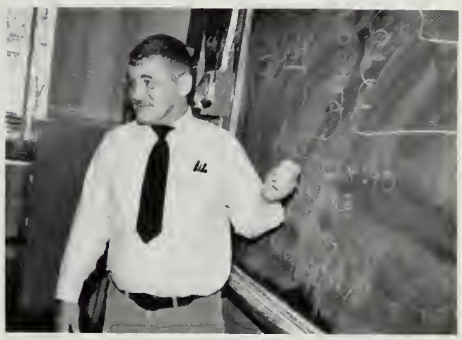

Mr. Medeiros

Machine Technology

Mr. Wood

Mr. Patterson

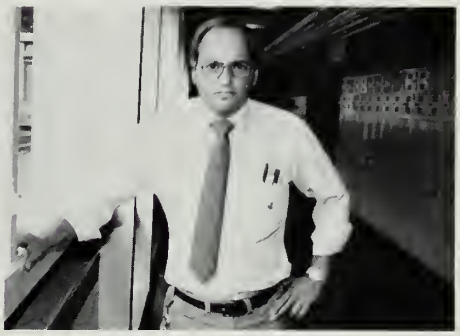

Mr. Silvia

Metal Fabrication

Mr. Lescarbeau

Mr. Menard

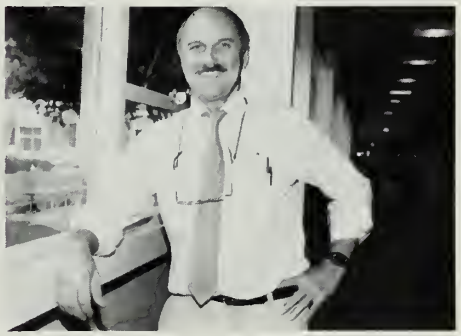

Mr. Mendel

Plant Maintenance

Mr. Babula

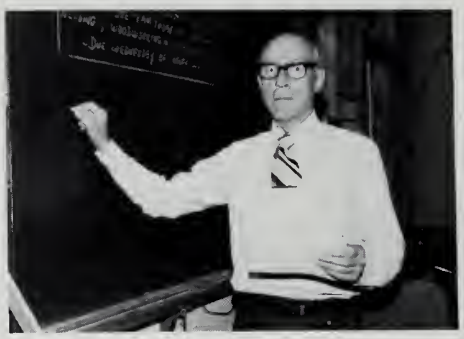

Mr. Herzig

Mr. Rancourt

Special Education

Mr. Collyer

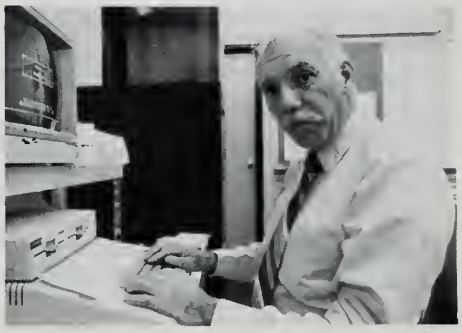

Mr. Blanchette

Mrs. Boisvert

Science

Mr. Sarrouf

Mr. Allard

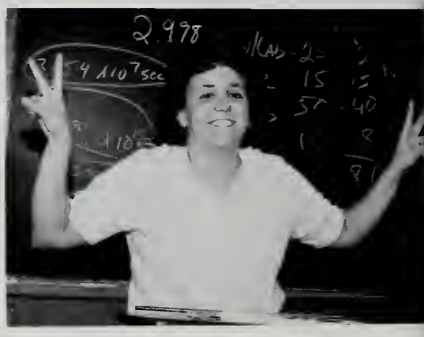

Ms. Melito

Math

Mrs. Cheesbro

Mrs. Taylor

Drafting

Mr. Fuhrmann

History

Mr. Flynn

Mrs. Dabrowski

Physical Education

Mrs. Millard

Mr. Riyers

Clerical Staff

Mrs. Bellora

Mrs. Dougherty

Mrs. Morandi

Ms. Senecal

Custodian

Mr. LaBombard

Nurse

Mrs. Barbuto

Substitutes

Mrs. Anderson

Mr. Barett

Reading

Mr. Colby

Teachers Aides

Mrs. Dupuis

Mrs. Racette

Business

Mrs. Melito

Mrs. Trimarchi

Ms. Grant

Mrs. Esposito

Guidance

Mrs. Caprari

Mr. Grant

Retail And Business Cancers

Mr. Naughton

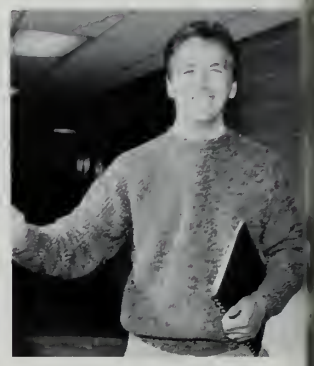

Mr. Elias

English

Mrs. Bassi

Mr. Anderson

Mrs. Murch

Mr. Guettler

Librarians

Mrs. Gentile

Mrs. Dolle

Mrs. Jensen

SPECIAL

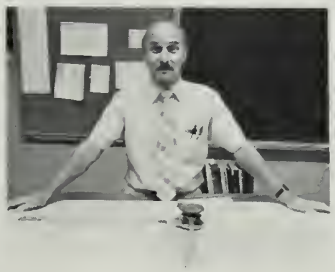

Senior Class Baby Pictures

Scott Krzanik
Amie Howland
Andy Foucher
Lisa Adelt

Bob Decker
Richard Sawyer
John Carvalho
Kurt and Chad Degrenier

Laura Borowski
Monique Bachand
Alicia Gagne
Kim Rice

Laurie Babcock
Jackie Bellard
Heather Coussoule
Sheila Atkinson

Duane Shepard
Dana Pecor
Michelle Sherman
Terry Green

Can You Guess Who They Are?

Dan Goodell
Janice Brown
Jennifer Bounds
Caroline Dolle

Jennifer Wojtaszek
Alyse Marks
Paula Dellea
Marie Bremner

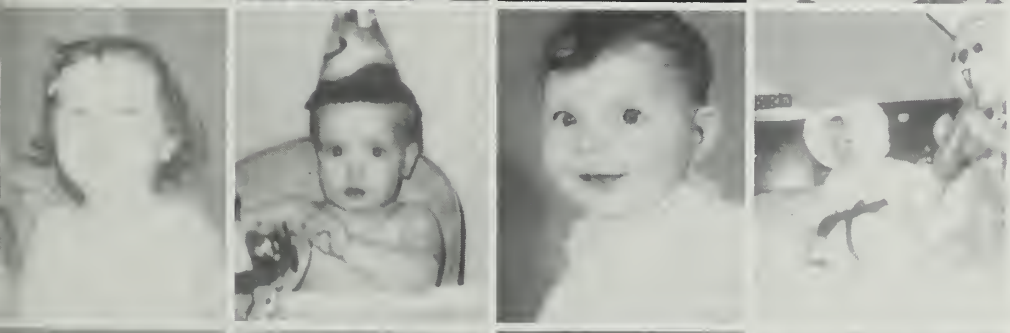

Jody Kordana
Sherry Lussier
Tressie Treece
Dawn Alcombright

Steve Dix
Tracy Bishop
Jeff Crosier
Bobbi Newlands

Scott Gliwski
Lori Cyrulik
Nick Kristensen
Joe Koscinski

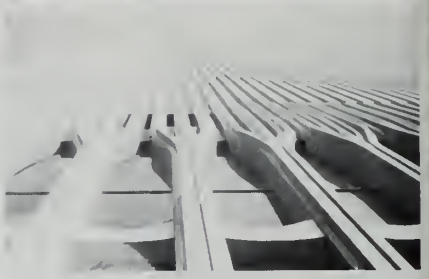

Freshman Reception/Homecoming

Alyse Marks, Terry Green, Kimberly Rice (Queen) Christa Dean, Danielle Bolte

Stacy Zwiercan, Alicia Paquin, Dawn Krazanik (Queen) Laurie Hartwig, Michelle Richardson

86

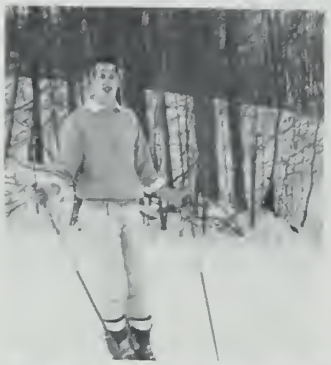

Prom

Left to Right: Angie Bushika, Alyse Marks, King: Shannon Babcock, Queen: Monique Bachand, Kim Rice and Colleen Baker.

Plaza Shop
Eastover

Front Row Left to Right: Laurie Hartwig, Kim Rice, Alyse Marks, Tami Grosz and Paula Cadrett. Back Row Left to Right: Bob Tarsa, Rick Matte, Tom Hartman, Shannon Babcock and Bruce Rock.

NIKE

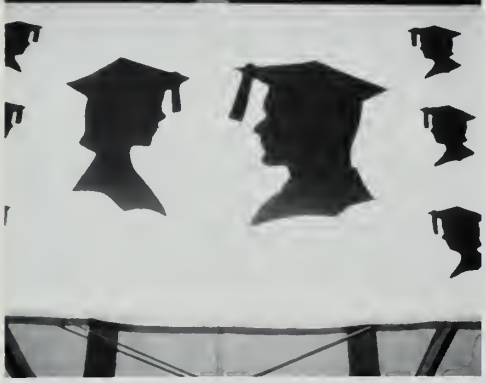
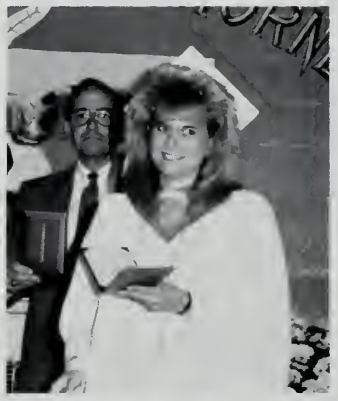

left to right: Jeffery J. Serre, Salutatorian, Robert M. Sicilian, Valedictorian

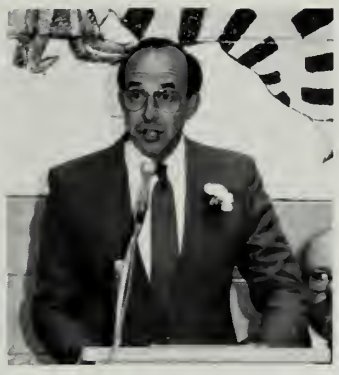

CHARLES MC CANN
TECHNICAL SCHOOL
GRADUATION
1989-90

McCANN TECH

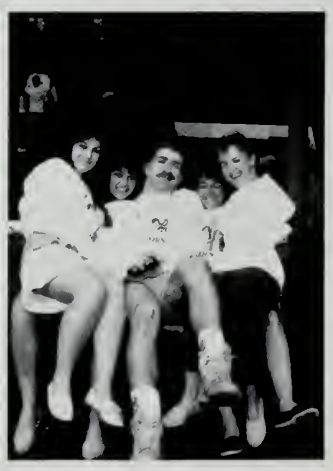

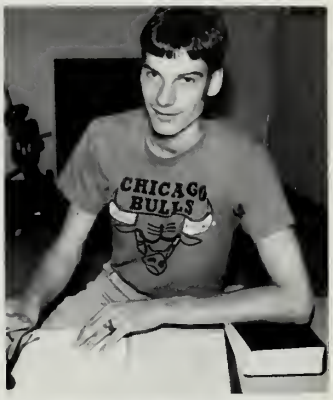
CHICAGO
BULLS

HARVARD
UNIVERSITY

I Hear Scott & Nick

Seems like it was only yesterday
they were living here.

Lord knows why he has taken them
away - it isn't very clear

Into every life a little rain must fall
and to lose the one you love is
like a storm, but storms are passing.

I hear them singing in heaven tonight.
In between the sadness
I hear them telling me that they're all
right.

Life goes on even after life that's what
I believe , yeah that's what I believe.

They are gone but they will still survive
In a memory that's keeping you and me.

Silencing the voice of mortal tragedy
Oh listening to this might solve the
storm-- all is peaceful.

I hear them singing in heaven tonight.
In between the sadness, I hear them
telling me that their all right.

Into every life a little rain must fall
and to lose the one you love is like
a storm, but storms are passing.

I hear them singing in heaven tonight.
In between the sadness, I hear them
telling me that they're all right.

I hear Scott.
I hear Nick.

Written by: Tracy Bishop

Mr. Burdick: If you knew him, you'd miss him! Student and friend. "Nick" loved life and people. Those that knew him, loved him. May he rest in peace.

Nick Kristensen was one of the coolest and funniest kids I know. When he talked about girls he was especially funny. I'll miss him.

Nick was a real great friend, and I miss him a lot. Whenever I had a problem he was there, and even though he is gone I will never stop caring about him, or forget him. My best memories of Nick were going out on weekends and picking up girls. We all miss him. I LOVE HIM ....

Nick was the kind of person who was there if you were in trouble with something or needed to talk to, he was always there. He was an intelligent student. He was funny when he wanted to be. He was caring for his friends.

Nick will be greatly missed by all who knew him. He always had a way to add life to things that we did in shop and class.

Mrs. Lange: Scott was always wi
smile on his face. He had a way
the girls, I'm sure he is happy in H
en; taking care of his angels. H
missed by everyone.

Scott didn't deserve to die. He was
ny, friendly, and a very caring per
It was hard for me not to see him e
day, in shop and in classes. I will
him always, may his spirit and me
ries be with us forever.

Scott was the first person I met wh
came here. He was a great perso
honor. I will miss him and remem
him always.

Scott was a great friend to all of us.
he wanted was to be a junior, so tha
could boss the freshman around.
never made it, but he graduated i
of our hearts. I will always remem
you Scott!

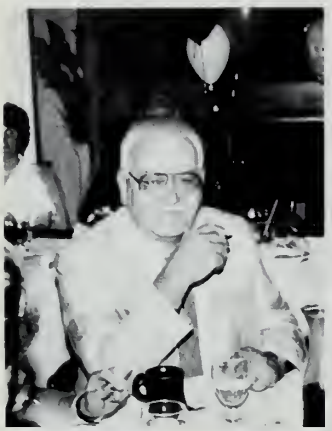

Congratulations
McCann Tech
Class of 1990

Jarisch Paper Box Co., Inc.

FOLD AND PLASTIC BOXES · PARTITIONS · EASEL DISPLAYS

BOXES

SINCE 1944

140 American Legion Drive
P. O. Box 913
North Adams, MA 01247

(413) 663-5396

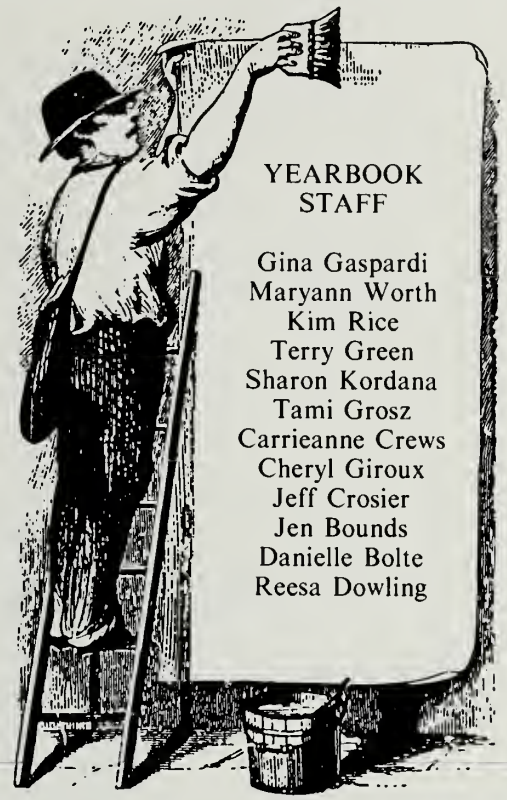

YEARBOOK
STAFF

Gina Gaspardi
Maryann Worth
Kim Rice
Terry Green
Sharon Kordana
Tami Grosz
Carrieanne Crews
Cheryl Giroux
Jeff Crosier
Jen Bounds
Danielle Bolte
Reesa Dowling

THE Transcript

BERKSHIRE NEWSPAPERS, INC

AMERICAN LEGION DRIVE
NORTH ADAMS, MASS. 01247

GMC TRUCKS

McAndrews - King

PONTIAC · BUICK · GMC TRUCK

224 COLUMBIA STREET
ADAMS MA 01220
TEL. 413-743-0584

RICHARD R. KING
PRESIDENT

CLIMAX CANDY & PAPER CO., INC.

Wholesale Confectioners & Paper Products
Dial 662-2235

160 Houghton Street North Adams, Mass.

M. FERRIS & SONS
WHOLESALER

549 East Main St.
North Adams, MA 01247

664-6838

24 HOUR WRECKER AND ROAD SERVICE
USED AUTO AND TRUCK PARTS

A.A.A. Mohawk A.L.A.

AUTO WRECKING, INC.

USED CARS BOUGHT AND SOLD

[illegible] 668 [illegible] 835

Proprietor
William Cardimino

1519 South State Street
North Adams, Mass. 01247

Coakley, Pierpan, Dolan & Collins

INSURANCE AGENCY INCORPORATED

FIRST CLASS SERVICE • LASTING PROTECTION

26 Union Street, North Adams, MA 01247 (413) 664-9366
Pittsfield: (413) 499-2265 • 1-800-447-CPDC
71 Spring Street, Williamstown, MA 01267 (413) 458-8119
One Commercial Place, Adams, MA 01220 (413) 743-7000

ASHLAND ST. MINIMART & SUBSHOP

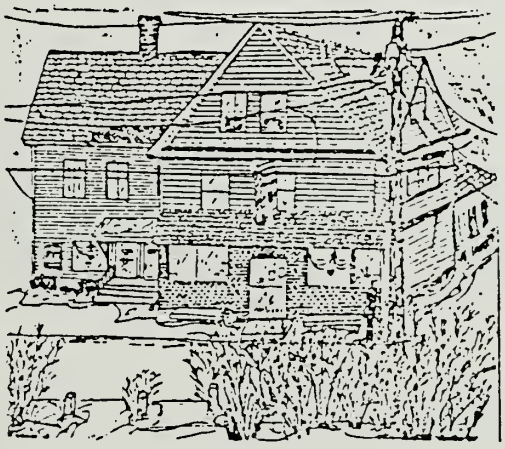

307 Ashland St.

663-6557
"Your Neighborhood
Grocery Store"

For all your daily needs
Groceries - Meats - Deli - Sub Shop
Cold Sodas - Cookies - Chips - Ice Cream

Best Wishes!

COMFED SAVINGS BANK

SINCE 1892

102 Main Street, North Adams, MA 01247
(413) 664-6521

• CAR WASHING • RENTAL CARS • LEASE CARS •

VALUE PRICED USED CARS

CARIDDI AUTO

676 Curran Highway
North Adams, Mass. 413-663-8531

RENTAL VANS & TRUCKS

• SNOW PLOWING • MECHANICAL REPAIRS •

CASCADE SCHOOL SUPPLY CO.

1 Brown Street
North Adams, MA 01247

663-3716

Litchfield
FINANCIAL CORPORATION

A leader in specialty consumer finance

- Land
- 1st & 2nd Mortgages
- Consumer Loans
- Attractive terms
- Low down payments
- Quick approvals
- Prompt, courteous service

CALL FOR CURRENT RATES
413-458-2551
25 Main Street Williamstown, MA 01267

TELEPHONE
413 443-4771

CAIN, HIBBARD, MYERS & COOK
A PROFESSIONAL CORPORATION
COUNSELORS AT LAW

66 WEST STREET
PITTSFIELD, MASSACHUSETTS
01201

Mister Tire

DUNLOP
The Tire Pros

874 CURRAN HWY.
NO. ADAMS

CGR Compacting Inc.

MCCANN
FACULTY
ASSOCIATION

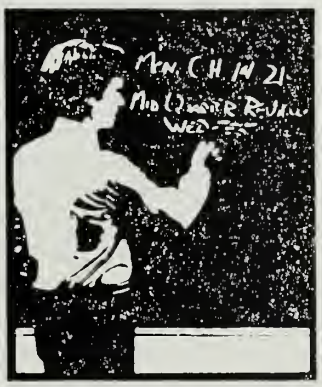

MORRISON BERKSHIRE INC.

South Church St.
North Adams, MA. 01247

PRICE CHOPPER

Curraw Highway
North Adams - MA

Patron

BOSTON SEAFOOD RESTAURANT
And
QUADLANDS FLOWERS

TOG MACHINING CO. INC.
1454 South State St.-North Adams, MA

McCANN TECH

COVER

1 Anti-communist protests flourished in the Eastern Bloc including Bulgaria where 50,000 people demanded the arrest of former Communist party chief Todor Zhivkov.

2 Hoisting their World Series trophy is outfielder Rickey Henderson, reliever Dennis Eckersly, Series MVP Dave Stewart and third baseman Carney Lansford.

3 Actor-comedian Arsenio Hall made his debut as a late-night talk show host on "The Arsenio Hall Show." Robert DeNiro, left, was among Hall's celebrity guests.

4 "I'm not finished yet,"said Mick Jagger when the Rolling Stones embarked on a 36-city $70-million tour, the band's first in 10 years.

5 Paula Abdul, a former Los Angeles Lakers cheerleader, sang and danced her way to four MTV awards for her hit single "Straight Up."

6 Auto designer Mark Jordan unveiled a new classic, the Mazda Miata, which became one of the hottest-selling sports cars in the U.S.

NEWS

7 Cincinnati Reds manager Pete Rose was thrown out of the game for the last time after evidence revealed he placed bets on his own team.

8 Televangelist Jim Bakker waves goodbye for 45 years after being found guilty of 24 counts of fraud and conspiracy.

9 Douglas Wilder flashes the victory sign after capturing the Virginia governorship and becoming the first elected black governor in U.S. history.

10 Soviet President Mikhail Gorbachev promised Pope John Paul II the USSR had changed its attitude on religious freedoms during the first-ever meeting between a Kremlin chief and a pontiff.

11 Eleven-million gallons of crude oil swirled on the surface of Alaska's Prince William Sound after the tanker Exxon Valdez ran aground, creating the worst oil spill in U.S. history.

12 Hurricane Hugo ravaged the South Carolina coast in September, leaving $3 billion in property damages in its wake.